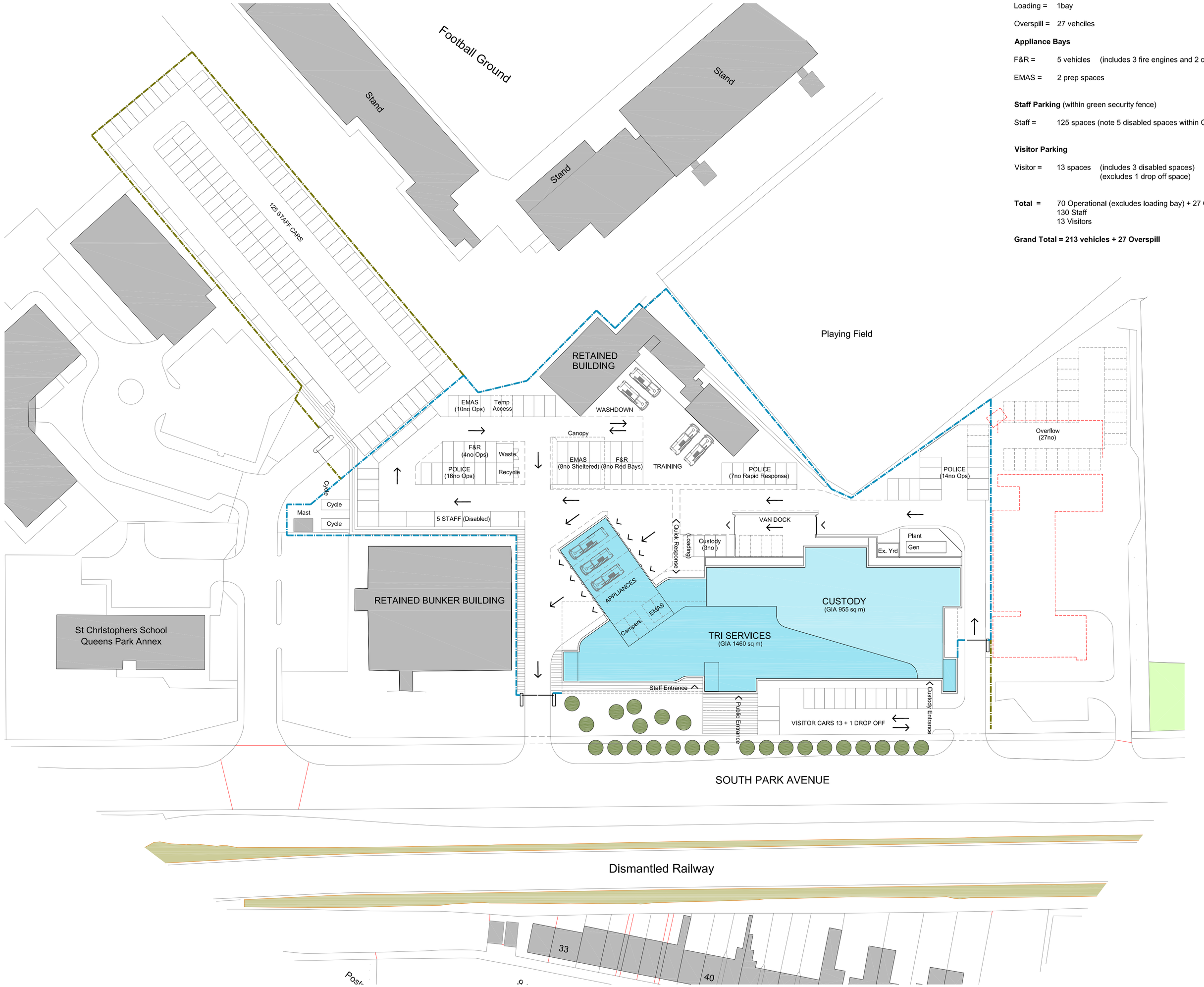

PARKING SCHEDULE:

Operational Parking (within blue security fence):

Police = 40 vehicles (includes 3 custody and 2 large parking bays)
(excludes 4 spaces within Van Dock)

F&R = 12 vehicles (includes 8 red bays)

EMAS = 18 vehicles (includes 8 spaces under canopy)

Staff = 5 disabled spaces

Loading = 1bay

Overspill = 27 vehciles

Appliance Bays

F&R = 5 vehicles (includes 3 fire engines and 2 camper vans)

EMAS = 2 prep spaces

Staff Parking (within green security fence)

Staff = 125 spaces (note 5 disabled spaces within Operational Parking fence)

Visitor Parking

Visitor = 13 spaces (includes 3 disabled spaces)
(excludes 1 drop off space)

Total = 70 Operational (excludes loading bay) + 27 Overspill
130 Staff
13 Visitors

Grand Total = 213 vehicles + 27 Overspill

DATE	REVISION	REV	DRW	CHK
-	-	-	-	-

This drawing has been prepared solely for the use of MBDA (UK) Ltd., Stevenage and there are no representations of any kind made by Norr Consultants Limited to any party with whom Norr Consultants Limited has not entered into a contract

This drawing must not be used, reproduced or revised without written permission.

This drawing shall not be used for construction purposes until the "CONSTRUCTION" status appears under the Sheet Status.

Constructors must only work to figured dimensions which are to be checked on site. Do not scale from hard copy drawings

Keyplan

NORR Consultants Ltd.
An Ingenium International Company

Walker Building,
58 Oxford Street,
Birmingham, B5 5NR, England
T:+44(0)121 616 1448 F:+44(0)121 633 4832
www.norr.com

Drawn VG	Date 15/11/2016
Checked OP	Date 15/11/2016
Scale 1:500 (A1)	
Client WILLMOTT DIXON	
Project LINCOLN BLUELIGHT CAMPUS	
Drawing Title SITE PLAN STUDY 5 BUILDING FLIPPED TO RESOLVE STAFF CUSTODY FLOW CONFLICT POST WORKSHOP 18.11.2016	
Sheet Status	
Project No. IABR16-003899	
Drawing No. SK006	Rev. -

This page is intentionally left blank